

Proposed Residential Development at Durham Road, Thorpe Thewles

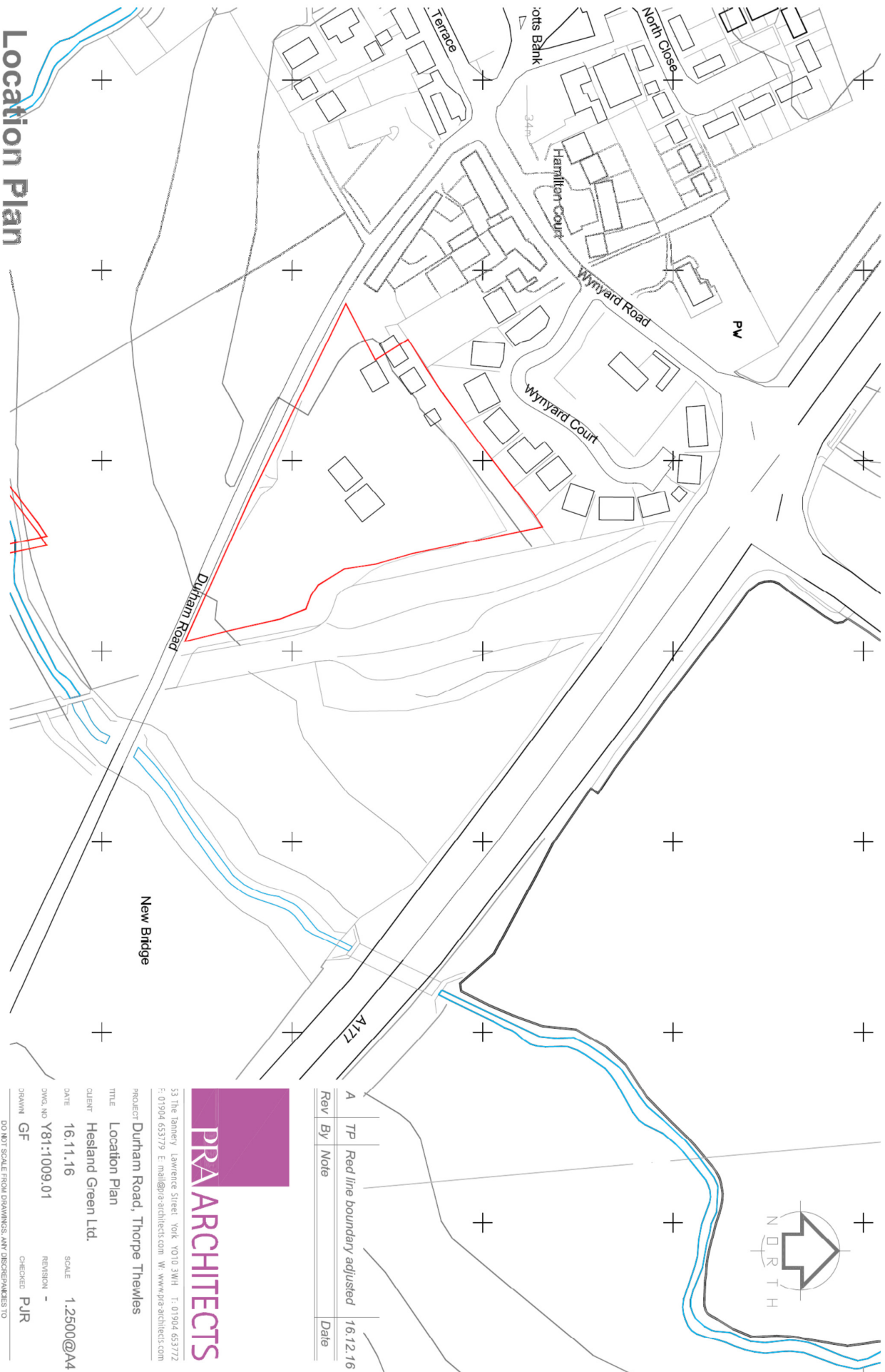

Location Plan

Rev	By	Note	Date
A	TP	Red line boundary adjusted	16.12.16



53 The Tannery / Lawrens Street, York, YO10 3WH, T: 01904 653772
 F: 01904 653779, E: info@pra-architects.com, W: www.pra-architects.com

PROJECT: Durham Road, Thorpe Thewles
 TITLE: Location Plan
 CLIENT: Hesland Green Ltd.
 DATE: 16.11.16
 SCALE: 1:2500@A4
 DWG. NO: Y81:1009.01
 REVISION: -
 DRAWN: GF
 CHECKED: PJR

DO NOT SCALE FROM DRAWINGS. ANY DISCREPANCIES TO BE NOTIFIED TO THE ARCHITECTS. COPYRIGHT RESERVED

Proposed Residential Development at Durham Road, Thorpe Thewles

Indicative Masterplan

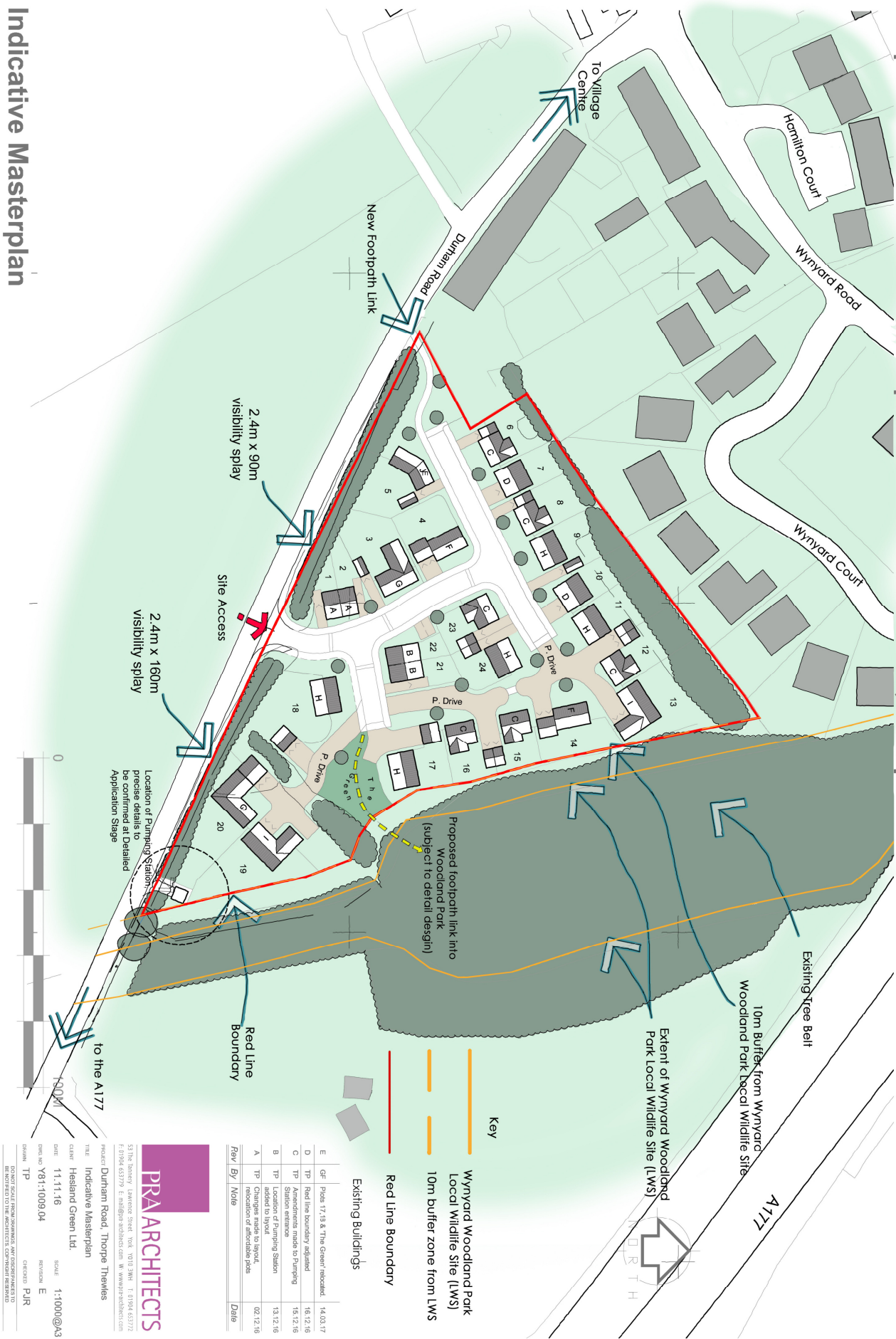

- Key**
- Wynyard Woodland Park Local Wildlife Site (LWS)
 - 10m buffer zone from LWS
 - Red Line Boundary
 - Existing Buildings

Rev	By	Note	Date
E	GR	Plots 17,18 & 'The Green' included	14.03.17
D	TP	Red line boundary adjusted	16.12.16
C	TP	Amendments made to Pumping Station entrance	15.12.16
B	TP	Location of Pumping Station	13.12.16
A	TP	Changes made to layout, relocation of affordable plots	02.12.16

PRA ARCHITECTS

53 The Bazaar, Laurence Street, York, YO1 3NH. T: 01904 637372
 F: 01904 637379 E: info@pra-architects.com W: www.pra-architects.com

Project: Durham Road, Thorpe Thewles
 Title: Indicative Masterplan
 Client: Hesland Green Ltd.
 Date: 11.11.16
 Scale: 1:1000@A3
 Drawn: TP
 Checked: PAR
 Date: 11.11.16

DO NOT SCALE FROM DRAWINGS. ANY DIMENSIONS TO BE TAKEN FROM THE DIMENSION LINES UNLESS OTHERWISE SPECIFIED.